



اتحاد الإمارات للفروسية والسباق
UAE Equestrian and Racing Federation



كأس صاحب السمو رئيس دولة الإمارات
العربية المتحدة للقدرة والتحمل

HH The President of United Arab
Emirates Endurance Cup

الخميس 23.12.2021 Thursday

الجمعة 24.12.2021 Friday

السبت 25.12.2021 Saturday



BOUDHEIB ENDURANCE
بوذيب للقدرة

| التاريخ Date | التوقيت Timing | الفعالية Ride Details |
|--|------------------------------|---|
| الأربعاء Wednesday 22.12.2021 | Pre-ride 14:00 – 16:30 pm | Registration and Pre-ride Inspection كأس صاحب السمو رئيس الدولة سباق السيدات HH The President of UAE Endurance cup for Ladies |
| الخميس Thursday 23.12.2021 | Start time 06:30 am | Start Time كأس صاحب السمو رئيس الدولة سباق السيدات مسافة 101.52 كم HH The President of UAE Endurance cup for Ladies 101.52 km |
| | Pre-ride 14:00 – 16:30 pm | Registration and Pre-ride Inspection كأس صاحب السمو رئيس الدولة للاستطلاعات الخاصة HH The President of UAE Endurance cup for Private Owners |
| الجمعة Friday 24.12.2021 | Start time 06:30 am | Start Time كأس صاحب السمو رئيس الدولة للاستطلاعات الخاصة مسافة 101.52 كم HH The President of UAE Endurance cup for Private Owners 101.52 km |
| | Pre-ride 15:00 – 17:00 pm | Registration and Pre-ride Inspection كأس صاحب السمو رئيس الدولة سباق دولي فئة النجمتين مسافة 121.47 كم HH The President of UAE Endurance cup CEI 2* 121.47 km |
| | Pre-ride 15:00 – 17:00 pm | Registration and Pre-ride Inspection سباق دولي نجمة واحد مسافة 101.52 كم CEI 1* 101.52 km Endurance Ride |
| السبت Saturday 25.12.2021 | Start time 06:00 am | Start Time كأس صاحب السمو رئيس الدولة سباق 121.47 كم دولي فئة النجمتين HH The President of UAE Endurance cup CEI 2* 121.47 |
| | Start time 06:15 am | Start Time سباق دولي نجمة واحد مسافة 101.52 كم Endurance Ride CEI 1* 101.52 km |
| يقام الاجتماع التنويري 15 دقيقة بعد انتهاء الفحص البيطري لكل سباق Briefing will be held 15 minutes past every pre-ride inspection | | |

Total Prize Money 2,300,000.00 Dhs

كأس صاحب السمو رئيس الدولة للقدرة
للاسطبلات الخاصة 101.52 كم
HH The President of United Arab
Emirates Endurance Cup for Private
Owners 101.52 km

| | |
|----|------------|
| 1 | 250,000.00 |
| 2 | 170,000.00 |
| 3 | 120,000.00 |
| 4 | 70,000.00 |
| 5 | 50,000.00 |
| 6 | 20,000.00 |
| 7 | 20,000.00 |
| 8 | 20,000.00 |
| 9 | 20,000.00 |
| 10 | 20,000.00 |
| 11 | 20,000.00 |
| 12 | 20,000.00 |
| 13 | 20,000.00 |
| 14 | 20,000.00 |
| 15 | 20,000.00 |
| 16 | 20,000.00 |
| 17 | 20,000.00 |
| 18 | 20,000.00 |
| 19 | 20,000.00 |
| 20 | 20,000.00 |
| 21 | 20,000.00 |
| 22 | 20,000.00 |
| 23 | 20,000.00 |
| 24 | 20,000.00 |
| 25 | 20,000.00 |
| 26 | 20,000.00 |
| 27 | 20,000.00 |
| 28 | 20,000.00 |
| 29 | 20,000.00 |
| 30 | 20,000.00 |

كأس صاحب السمو رئيس الدولة للقدرة 121.47 كم الدولي (*2)
HH The President of United Arab Emirates Endurance Cup
CEI 2* 121.47 km

| (طبقا لتصنيف الاتحاد الدولي) | | (طبقا لبروتوكول بوذيب) | |
|------------------------------|-----------|------------------------|-----------|
| FEI Ranking | | BOUTHIEB protocol | |
| 1 | 48,000.00 | 1 | 70,000.00 |
| 2 | 35,000.00 | 2 | 50,000.00 |
| 3 | 25,000.00 | 3 | 40,000.00 |
| 4 | 20,000.00 | 4 | 25,000.00 |
| 5 | 17,000.00 | 5 | 20,000.00 |
| | | 6 | 15,000.00 |
| | | 7 | 15,000.00 |
| | | 8 | 15,000.00 |
| | | 9 | 15,000.00 |
| | | 10 | 15,000.00 |
| | | 11 | 15,000.00 |
| | | 12 | 15,000.00 |
| | | 13 | 15,000.00 |
| | | 14 | 15,000.00 |
| | | 15 | 15,000.00 |

كأس صاحب السمو رئيس الدولة للقدرة -
سباق السيدات 101.52 كم
101.52 km HH The President of United
Arab Emirates Endurance Cup for ladies

| | |
|----|------------|
| 1 | 150,000.00 |
| 2 | 100,000.00 |
| 3 | 70,000.00 |
| 4 | 45,000.00 |
| 5 | 25,000.00 |
| 6 | 20,000.00 |
| 7 | 20,000.00 |
| 8 | 20,000.00 |
| 9 | 20,000.00 |
| 10 | 20,000.00 |
| 11 | 15,000.00 |
| 12 | 15,000.00 |
| 13 | 15,000.00 |
| 14 | 15,000.00 |
| 15 | 15,000.00 |
| 16 | 15,000.00 |
| 17 | 15,000.00 |
| 18 | 15,000.00 |
| 19 | 15,000.00 |
| 20 | 15,000.00 |



Ground Jury members and Veterinary Officials for Ladies Ride 23.12.2021

Ground Jury President

Christian Lozano

Technical Delegate

Jean Pierre Le Deuf

Chief Steward

Abdul Rahim Hassan Al Bloushi

Member of GJ

Ahmed Ali Mohammed Al Qaidi

Mohamad Abdull Latif Ali Hamadi

Abdul Hakeem Ismail

Mohammed Khalfan Al Yammahi

Ibrahim Mohammed Al Hammadi

Mohamad A Taleb

Kieren Treacy

Al Naimi Jabor Shabeeb N.R

Youssef ARAFA

Abdul Careem Azhar Mod Shamsul

Issa Gholoom

Salem Abdulla Al Bulushi

Moza Jumaa Al Romaiti

Foreign Veterinary Delegate

Dr.C.V. Niranjana

Veterinary Commission President

Dr. Anas Hassan

Treating Veterinarian President

Dr. Alberic Thery

Veterinary Officials and Treatment Committee

Dr. K.S. Kuhad

Dr. Mansour Ali Abdellatif

Dr. Roula Hassan

Dr. Saleh Alkubati

Dr. Azmat Ullah

Dr. Javed Rashid

Dr. Mohamed Ahmed

Dr. Yusuf Husen Ali

Dr. Zia Ur Rahman

Dr. Maria Abbas Al Thaib

Dr. Ismail Awad

Dr. Ahmed Abdul Aziz

Dr. Ahmed Fouad Ahmed

Dr. Asem Al Hittini

Dr. Baha Azzam Yahya

Dr. Bakr Gamda

Dr. El Sayed Refaaei

Dr. Mahmoud Atrees Mohamed

Dr. Manoj Pradhan

Dr. Moaadh Abdulla Alheyahei

Dr. Noha Kamal

Dr. Wael El Metwally

Dr. Waheed alkharadly

Dr. Yasser Abdelmohsin

أعضاء لجنة التحكيم والمسؤولون البيطريون لسباق السيدات 23.12.2021

رئيس لجنة التحكيم

السيد كريستيان لوزان

المندوب الفني

السيد جان بير لي ديوف

رئيس المشرفين

السيد عبد الرحيم البلوشي

عضو

السيد أحمد علي محمد القاندي

السيد محمد عبداللطيف علي الحمادي

السيد عبدالحكيم اسماعيل

السيد محمد خلفان اليماني

السيد ابراهيم محمد الحمادي

السيد محمد طالب

السيد كيرين تريسي

السيد جبر النعيمي

السيد يوسف عرفة

السيد عبدالكريم شمس الأزهر

السيد عيسى غلوم

السيد سالم البلوشي

الآنسة موزة الرميثي

المندوب البيطري الأجنبي

د. سي في نارانجان

رئيس اللجنة البيطرية

د. انس حسن

رئيس البيطريين المعالجين

د. ألبريك ثيري

اللجنة البيطرية الرسميين والمعالجين

د. كي. أس. كوهاد

د. منصور علي عبداللطيف

د. رولا حسن

د. صالح القباطي

د. عزمت يولا

د. جافيد راشد

د. محمد أحمد

د. يوسف حسين علي

د. ضياء الرحمن

د. ماري عباس الطيب

د. اسماعيل عوض

د. أحمد عبدالعزيز

د. أحمد فؤد

د. عاصم الحطيني

د. بهاء عزام يحي

د. بكر جامدا

د. السيد رفاعي

د. محمود عتريس محمد

د. مانوج برادهام

د. معاذ البجي

د. نوح كمال

د. وائل المتولي

د. وحيد الكرادلي

د. ياسر عبدالمحسن

كأس صاحب السمو رئيس الدولة للقدرة للسيدات مسافة 101.52 كم، الخميس 23.12.2021 قرية بوذيب العالمية للقدرة، الختم، أبوظبي

HH The President of UAE Endurance Cup for Ladies CEN 101.52 km, Thursday
23.12.2021 Boudheib International Endurance Village, Al Khatem, Abu Dhabi

Horse Code : **P**



| Ride Category | Ride Distance | Age of Horses | Registration and Pre-ride Inspection | Start Date/Time | Max. Heart Rate | Minimum Weight |
|----------------------------|---------------|-----------------|---|------------------------------------|-----------------|-------------------|
| CEN 100 km Ladies National | 101.52 km | 6 years & above | Wednesday 22.12.2021 14:00 – 16:30 pm | Thursday 23.12.2021 06:30 am | 64 bpm | 50 kg with saddle |

| Phase | Colour | Distance (km) | Total (km) | Presentations | Compulsory Re-inspection | Present In (min) | Max. Time for Vet Inspection (sec) | Hold Time (min) | Total Riding Time |
|-------|--------|---------------|------------|---------------|--------------------------|------------------|------------------------------------|-----------------|---------------------------------|
| 1 | Orange | 30.30 | 30.30 | 2 | -- | 15 | 60 seconds | 40 | 10 hrs 27 mins On 23.12.2021 |
| 2 | Blue | 30.80 | 61.10 | 2 | -- | 15 | 60 seconds | 40 | |
| 3 | Violet | 20.35 | 81.45 | 2 | Yes | 15 | 60 seconds | 40 | |
| 4 | Green | 20.07 | 101.52 | 1 | -- | 20 | 60 seconds | Finish | |

Important Notes

- Horses must be presented with an approved National or FEI passport.
- All the horses have to be micro-chipped.
- The electronic heart rate monitor and display system shall be used to determine the heart rate of horses as per set protocol.
- At the Pre-ride Inspection please ensure that the horse is sufficiently warmed up before inspection. Any horse which will not permit examination, or which is dangerous to the examiners shall be eliminated.
- Riders must present their photo ID when they come for weighing.
- Pre-ride Briefing will be held at the end of the First Inspection.
- Riders must wear hard type riding helmets with chin strap and shoes with heels unless they use caged (boxed) or equestrian stirrups. The horse's head must have freedom of movement.
- Whips, spurs, draw (running) reins/French reins & long reins are not permitted. Any type of rein that might unduly restrict the free movement of the head of the Horse, including draw (running) reins/French reins is prohibited.
- Horse tack must be in a safe condition and correctly fitted to avoid the risk of pain or injury to the Horse.**
- Ear plugs are strictly prohibited.**
- Metal chain nosebands are forbidden. A leather or plastic noseband is permitted but must be adjusted to allow at least two fingers under the noseband on the front of the nose.**
- Private cars are not permitted in any forestry area. Crew members & drivers please note that any act amounting to intimidation of a competition horse will be severely dealt with. Giving water or assistance from inside a car is forbidden.

- No crewing in the entrances or inside the vet gate. Crew is not permitted to wait for the horse at the Time Window.
- Crewing outside the designated crew points is prohibited and will result in Disqualification.
- Only two crew member is permitted with the horse in the inspection area.** Any act of deliberate delay in presenting the horse for examination will be severely dealt with.
- Four crew members are permitted for each horse in the cooling area.**
- Dyes including henna may not be used on the Horse at any time on the Field of Play as it may obstruct the veterinary inspection and identification of the Horse.**
- Pulse Re-Inspection requires a new Vet-In Time. The exit of the horse from the Vet Inspection Area must be recorded at the "Way Out" window before a new Vet-In Time can be given.
- Recovery Inspections shall be less than 15 minutes before departure.
- Horses not presented to an official Ride Veterinarian after removal from active competition will automatically lead to a 60 days' rest period for that horse.
- For 5 horses 1 trainer car and crew car only.
- For less than 5 horses 1 crew car only.
- Only authorised trainer with a valid trainer ID and wearing a trainers vest is allowed in the event. Any unauthorised person is not allowed to wear the trainers vest during the event.
- Only authorised Team Vet with a valid Team Vet ID and wearing a Team Vet vest is allowed in the event. Any unauthorised vet is not allowed to wear the Team Vet vest during the event.
- Only cars with stickers will be allowed in the tracks.
- No cars allowed in the Natural trails.
- Water point every 5 km and crewing not allowed between these water points.
- Any kind of assistance strictly forbidden within 5 kms from arrival gate and the finish line.
- Green pass on Al Hosn app with PCR test validity not exceeding 4 days.**



سباقات بوذيب لركوب القدرة والتحمل Boudheib Endurance Ride

كأس صاحب السمو رئيس الدولة للقدرة للسيدات مسافة 101.52 كم، الخميس 23.12.2021 قرية بوذيب
العالمية للقدرة، الختم، أبوظبي

HH The President of UAE Endurance Cup for Ladies CEN 101.52 km, Thursday
23.12.2021 Boudheib International Endurance Village, Al Khatem, Abu Dhabi

| Phase / المرحلة | Colour / اللون | Distance / المسافة | Hold Time(min) / (دقيقة) الاستراحة |
|-----------------|------------------|--------------------|------------------------------------|
| 1 | Orange / برتقالي | 30.30 km | 40 |
| 2 | Blue / أزرق | 30.80 km | 40 |
| 3 | Violet / بنفسجي | 20.35 km | 40 |
| 4 | Green / أخضر | 20.07 km | Finish / النهاية |

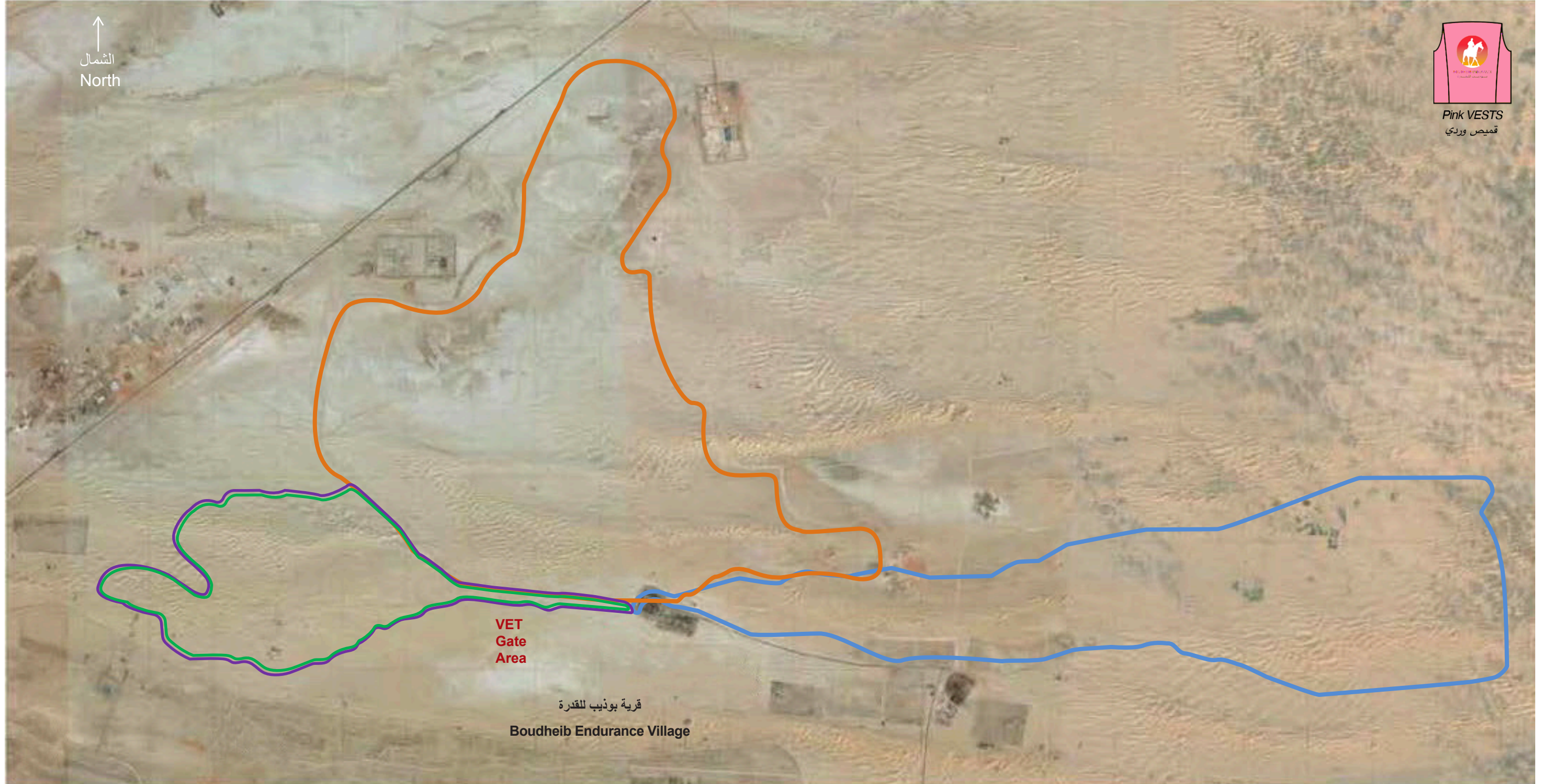

Ground Jury members and Veterinary Officials for Private owners 24.12.2021

Ground Jury President

Christian Lozano

Technical Delegate

Jean Pierre Le Deuf

Chief Steward

Abdul Rahim Hassan Al Bloushi

Member of GJ

Ahmed Ali Mohammed Al Qaidi

Mohamad Abdull Latif Ali Hamadi

Abdul Hakeem Ismail

Mohammed Khalfan Al Yammahi

Ibrahim Mohammed Al Hammadi

Mohamad A Taleb

Kieren Treacy

Al Naimi Jabor Shabeeb N.R

Youssef ARAFA

Abdul Careem Azhar Mod Shamsul

Issa Gholoom

Salem Abdulla Al Bulushi

Moza Jumaa Al Romaithi

Foreign Veterinary Delegate

Dr.C.V. Niranjana

Veterinary Commission President

Dr. Anas Hassan

Treating Veterinarian President

Dr. Alberic Thery

Veterinary Officials and Treatment Committee

Dr. K.S. Kuhad

Dr. Khalaf Allah Alnor

Dr. Mansour Ali Abdellatif

Dr. Rashid Ali Khan

Dr. Roula Hassan

Dr. Saad Al Helaly

Dr. Saleh Alkubati

Dr. Ismail Awad

Dr. Javed Rashid

Dr. Azmat Ullah

Dr. Yusuf Husen Ali

Dr. Aamir Noor

Dr. Adnan Mahmoud Al Darwich

Dr. Maria Abbas Al Thaib

Dr. Mohamed Abdel Halim

Dr. Zia Ur Rahman

Dr. Mohamed Ahmed

Dr. Ahmed Fouad Ahmed

Dr. Asem Al Hittini

Dr. Azhar Mughal

Dr. Bakr Gamda

Dr. Moaadh Abdulla Alheyahei

Dr. Wael El Metwally

Dr. Waheed alkharaadly

Dr. Yasser Abdelmohsin

أعضاء لجنة التحكيم والمسؤولون البيطريون للاسقطلات الخاصة 24.12.2021

رئيس لجنة التحكيم

السيد كريستيان لوزان

المندوب الفني

السيد جان بيرري لي ديوف

رئيس المشرفين

السيد عبد الرحيم البلوشي

عضو

السيد أحمد علي محمد القاندي

السيد محمد عبداللطيف علي الحمادي

السيد عبدالحكيم اسماعيل

السيد محمد خلفان اليماني

السيد ابراهيم محمد الحمادي

السيد محمد طالب

السيد كيرين تريسي

السيد جبر النعيمي

السيد يوسف عرفة

السيد عبدالكريم شمس الأزهر

السيد عيسى غلوم

السيد سالم البلوشي

الآنسة موزة الرميثي

المندوب البيطري الأجنبي

د. سي في نارانجان

رئيس اللجنة البيطرية

د. انس حسن

رئيس البيطريين المعالجين

د. ألبريك ثيري

اللجنة البيطرية الرسميين والمعالجين

د. كي. أس. كوهاد

د. خلف الله النور

د. منصور علي عبداللطيف

د. راشد علي خان

د. رولا حسن

د. سعد الهلالي

د. صالح القباطي

د. اسماعيل عوض

د. جافيد راشد

د. عزمت يولا

د. يوسف حسين علي

د. عامر نور

د. عدنان محمود الدرويش

د. ماري عباس الطيب

د. محمد عبدالحليم

د. ضياء الرحمن

د. محمد أحمد

د. أحمد فؤد

د. عاصم الحطيني

د. أزهر مغل

د. بكر جامدا

د. معاذ اليحي

د. وائل المتولي

د. وحيد الكرادلي

د. ياسر عبدالمحسن

كأس صاحب السمو رئيس الدولة للقدرة للاستطالات الخاصة مسافة 101.52 كم، الجمعة 24.12.2021 قرية بوذيب العالمية للقدرة، الختم، أبوظبي

HH The President of UAE Endurance Cup for Private Owners CEN 101.52 km,
Friday 24.12.2021 Boudheib International Endurance Village, Al Khatem, Abu Dhabi

Horse Code : **O**



| Ride Category | Ride Distance | Age of Horses | Registration and Pre-ride Inspection | Start Date/Time | Max. Heart Rate | Minimum Weight |
|---------------------------|---------------|-----------------|--|----------------------------------|-----------------|-------------------|
| CEN 100 km Private Owners | 101.52 km | 6 years & above | Thursday 23.12.2021 14:00 – 16:30 pm | Friday 24.12.2021 06:30 am | 64 bpm | 65 kg with saddle |

| Phase | Colour | Distance (km) | Total (km) | Presentations | Compulsory Re-inspection | Present In (min) | Max. Time for Vet Inspection (sec) | Hold Time (min) | Total Riding Time |
|-------|--------|---------------|------------|---------------|--------------------------|------------------|------------------------------------|-----------------|---------------------------------|
| 1 | Orange | 30.30 | 30.30 | 2 | -- | 15 | 60 seconds | 40 | 10 hrs 27 mins On 24.12.2021 |
| 2 | Blue | 30.80 | 61.10 | 2 | -- | 15 | 60 seconds | 40 | |
| 3 | Violet | 20.35 | 81.45 | 2 | Yes | 15 | 60 seconds | 40 | |
| 4 | Green | 20.07 | 101.52 | 1 | -- | 20 | 60 seconds | Finish | |

Important Notes

- Horses must be presented with an approved National or FEI passport.
- All the horses have to be micro-chipped.
- The electronic heart rate monitor and display system shall be used to determine the heart rate of horses as per set protocol.
- At the Pre-ride Inspection please ensure that the horse is sufficiently warmed up before inspection. Any horse which will not permit examination, or which is dangerous to the examiners shall be eliminated.
- Riders must present their photo ID when they come for weighing.
- Pre-ride Briefing will be held at the end of the First Inspection.
- Riders must wear hard type riding helmets with chin strap and shoes with heels unless they use caged (boxed) or equestrian stirrups. The horse's head must have freedom of movement.
- Whips, spurs, draw (running) reins/French reins & long reins are not permitted. Any type of rein that might unduly restrict the free movement of the head of the Horse, including draw (running) reins/French reins is prohibited.
- Horse tack must be in a safe condition and correctly fitted to avoid the risk of pain or injury to the Horse.**
- Ear plugs are strictly prohibited.**
- Metal chain nosebands are forbidden. A leather or plastic noseband is permitted but must be adjusted to allow at least two fingers under the noseband on the front of the nose.**
- Private cars are not permitted in any forestry area. Crew members & drivers please note that any act amounting to intimidation of a competition horse will be severely dealt with. Giving water or assistance from inside a car is forbidden.

- No crewing in the entrances or inside the vet gate. Crew is not permitted to wait for the horse at the Time Window.
- Crewing outside the designated crew points is prohibited and will result in Disqualification.
- Only two crew member is permitted with the horse in the inspection area.** Any act of deliberate delay in presenting the horse for examination will be severely dealt with.
- Four crew members are permitted for each horse in the cooling area.**
- Dyes including henna may not be used on the Horse at any time on the Field of Play as it may obstruct the veterinary inspection and identification of the Horse.**
- Pulse Re-Inspection requires a new Vet-In Time. The exit of the horse from the Vet Inspection Area must be recorded at the "Way Out" window before a new Vet-In Time can be given.
- Recovery Inspections shall be less than 15 minutes before departure.
- Horses not presented to an official Ride Veterinarian after removal from active competition will automatically lead to a 60 days' rest period for that horse.
- For 5 horses 1 trainer car and crew car only.
- For less than 5 horses 1 crew car only.
- Only authorised trainer with a valid trainer ID and wearing a trainers vest is allowed in the event. Any unauthorised person is not allowed to wear the trainers vest during the event.
- Only authorised Team Vet with a valid Team Vet ID and wearing a Team Vet vest is allowed in the event. Any unauthorised vet is not allowed to wear the Team Vet vest during the event.
- Only cars with stickers will be allowed in the tracks.
- No cars allowed in the Natural trails.
- Water point every 5 km and crewing not allowed between these water points.
- Any kind of assistance strictly forbidden within 5 kms from arrival gate and the finish line.
- Green pass on Al Hosn app with PCR test validity not exceeding 4 days.**



سباقات بوذيب لركوب القدرة والتحمل Boudheib Endurance Ride

كأس صاحب السمو رئيس الدولة للقدرة للاستطالات الخاصة مسافة 101.52 كم، الجمعة 24.12.2021 قرية
بوذيب العالمية للقدرة، الختم، أبو ظبي

HH The President of UAE Endurance Cup for Private Owners CEN 101.52 km,
Friday 24.12.2021 Boudheib International Endurance Village, Al Khatem, Abu Dhabi

| Phase / المرحلة | Colour / اللون | Distance / المسافة | Hold Time(min) / الاستراحة (دقيقة) |
|-----------------|------------------|--------------------|------------------------------------|
| 1 | Orange / برتقالي | 30.30 km | 40 |
| 2 | Blue / أزرق | 30.80 km | 40 |
| 3 | Violet / بنفسجي | 20.35 km | 40 |
| 4 | Green / أخضر | 20.07 km | Finish / النهاية |

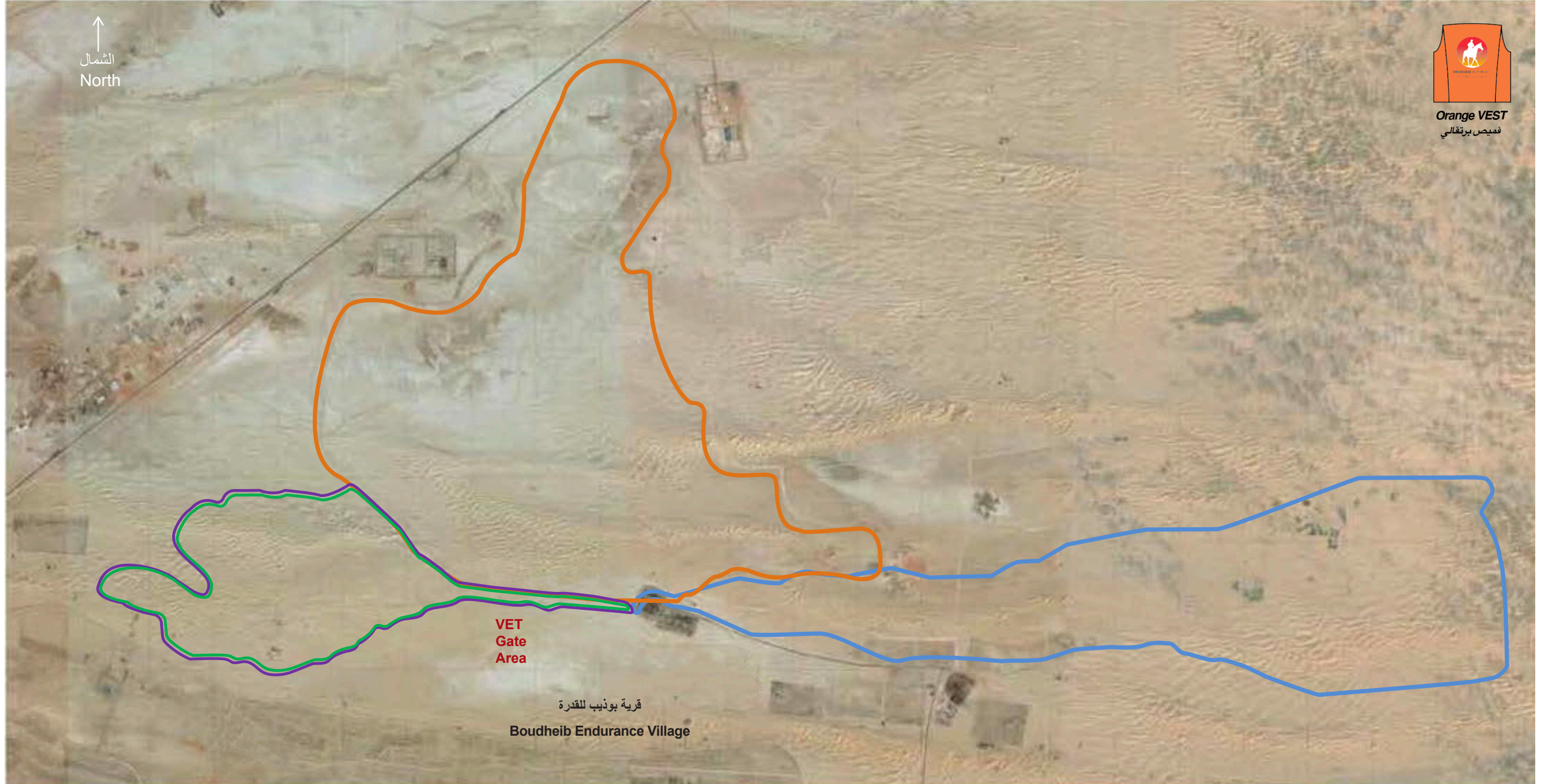

Ground Jury members and Veterinary Officials for CEI 1*/CEI 2* 25.12.2021

أعضاء لجنة التحكيم والمسؤولون البيطريون لـ CEI 1*/CEI 2* 25.12.2021

Ground Jury President

Christian Lozano

Technical Delegate

Jean Pierre Le Deuf

Chief Steward

Abdul Rahim Hassan Al Bloushi

Member of GJ

Ahmed Ali Mohammed Al Qaidi

Abdul Hakeem Ismail

Al Naimi Jabor Shabeeb N.R

Ibrahim Mohammed Al Hammadi

Kieren Treacy

Mohamad Abdull Latif Ali Hamadi

Mohammed Khalfan Al Yammahi

Mohamad A Taleb

Foreign Veterinary Delegate

Dr.C.V. Niranjana

Veterinary Commission President

Dr. Anas Hassan

Veterinary Commission Members

Dr. Hemanth Rajashekarappa

Dr. Mariam Gamil

Dr. Roula Hassan

Dr. Saad Al Helaly

Dr. Thejasvi Jannapura

Dr. Zeki Ridhab

Treating Veterinarian President

Dr. Alberic Thery

Endurance Veterinary Treatment Member

Dr. Ismail Awad

Dr. Javed Rashid

Dr. Azmat Ullah

Dr. Adnan Mahmoud Al Darwich

Dr. Mohamed Abdel Halim

Dr. Mohamed Allam Showqi

Dr. Wael Mossalem

Dr. Yusuf Husen Ali

Dr. Maria Abbas Al Thaib

رئيس لجنة التحكيم

السيد كريستيان لوزانو

المندوب الفني

السيد جان بيري لي ديوف

رئيس المشرفين

السيد عبد الرحيم البلوشي

عضو

السيد أحمد علي محمد القاندي

السيد عبدالحكيم اسماعيل

السيد جبر النعيمي

السيد ابراهيم محمد الحمادي

السيد كيرين تريسي

السيد محمد عبداللطيف علي الحمادي

السيد محمد خلفان اليماحي

السيد محمد طالب

المندوب البيطري الأجنبي

د. سي في نارانجان

رئيس اللجنة البيطرية

د. اناس حسن

أعضاء اللجنة البيطرية

د. هيمانت

د. مريم جميل

د. رولا حسن

د. سعد الهلالي

د. تيجاسفي جانبورا

د. رضاب زكي

رئيس البيطريين المعالجين

د. ألبريك ثيري

البيطريون المعالجون

د. اسماعيل عوض

د. جافيد راشد

د. عزمت يولا

د. عدنان محمود الدرويش

د. محمد عبدالحليم

د. محمد علام شوقي

د. وائل مسلم

د. يوسف حسين علي

د. ماري عباس الطيب

كأس صاحب السمو رئيس الدولة للقدرة مسافة 121.47 كم دولي فئة النجمتين، السبت 25.12.2021
قرية بوذيب العالمية للقدرة، الختم، أبوظبي

HH The President of UAE Endurance cup CEI 2* 121.47, Saturday 25.12.2021
Boutheib International Endurance Village, Al Khatem, Abu Dhabi

Horse Code : **W**



| Ride Category | Ride Distance | Age of Horses | Last time & date of closing FEI Entry System | Registration and Pre-ride Inspection | Start Date/Time | Max. Heart Rate | Minimum Weight |
|---------------|---------------|-----------------|--|--|------------------------------------|-----------------|-------------------|
| CEI 2* | 121.47 Km | 7 years & above | Friday 24.12.2021 14:00 pm | Friday 24.12.2021 15:00 – 17:00 pm | Saturday 25.12.2021 06:00 am | 64 bpm | 70 kg with saddle |

| Phase | Colour | Distance (km) | Total (km) | Presentations | Compulsory Re-inspection | Present In (min) | Max. Time for Vet Inspection (sec) | Hold Time (min) | Total Riding Time |
|-------|--------|---------------|------------|---------------|--------------------------|------------------|------------------------------------|-----------------|---------------------------------|
| 1 | Yellow | 38.70 | 38.70 | 2 | -- | 15 | 60 seconds | 40 | 12 hrs 07 mins On 25.12.2021 |
| 2 | Blue | 30.80 | 69.50 | 2 | -- | 15 | 60 seconds | 40 | |
| 3 | Red | 31.90 | 101.40 | 2 | Yes | 15 | 60 seconds | 40 | |
| 4 | Green | 20.07 | 121.27 | 1 | -- | 20 | 60 seconds | Finish | |

Important Notes

- Horses must be presented with an approved National or FEI passport.
- All the horses have to be micro-chipped.
- The electronic heart rate monitor and display system shall be used to determine the heart rate of horses as per set protocol.
- At the Pre-ride Inspection please ensure that the horse is sufficiently warmed up before inspection. Any horse which will not permit examination, or which is dangerous to the examiners shall be eliminated.
- Riders must present their photo ID when they come for weighing.
- Pre-ride Briefing will be held at the end of the First Inspection.
- Riders must wear hard type riding helmets with chin strap and shoes with heels unless they use caged (boxed) or equestrian stirrups. The horse's head must have freedom of movement.
- Whips, spurs, draw (running) reins/French reins & long reins are not permitted. Any type of rein that might unduly restrict the free movement of the head of the Horse, including draw (running) reins/French reins is prohibited.
- Horse tack must be in a safe condition and correctly fitted to avoid the risk of pain or injury to the Horse.**
- Ear plugs are strictly prohibited.**
- Metal chain nosebands are forbidden. A leather or plastic noseband is permitted but must be adjusted to allow at least two fingers under the noseband on the front of the nose.**
- Private cars are not permitted in any forestry area. Crew members & drivers please note that any act amounting to intimidation of a competition horse will be severely dealt with. Giving water or assistance from inside a car is forbidden.

- No crewing in the entrances or inside the vet gate. Crew is not permitted to wait for the horse at the Time Window.
- Crewing outside the designated crew points is prohibited and will result in Disqualification.
- Only two crew member is permitted with the horse in the inspection area.** Any act of deliberate delay in presenting the horse for examination will be severely dealt with.
- Four crew members are permitted for each horse in the cooling area.**
- Dyes including henna may not be used on the Horse at any time on the Field of Play as it may obstruct the veterinary inspection and identification of the Horse.**
- Pulse Re-Inspection requires a new Vet-In Time. The exit of the horse from the Vet Inspection Area must be recorded at the "Way Out" window before a new Vet-In Time can be given.
- Recovery Inspections shall be less than 15 minutes before departure.
- Horses not presented to an official Ride Veterinarian after removal from active competition will automatically lead to a 60 days' rest period for that horse.
- For 5 horses 1 trainer car and crew car only.
- For less than 5 horses 1 crew car only.
- Only authorised trainer with a valid trainer ID and wearing a trainers vest is allowed in the event. Any unauthorised person is not allowed to wear the trainers vest during the event.
- Only authorised Team Vet with a valid Team Vet ID and wearing a Team Vet vest is allowed in the event. Any unauthorised vet is not allowed to wear the Team Vet vest during the event.
- Only cars with stickers will be allowed in the tracks.
- No cars allowed in the Natural trails.
- Water point every 5 km and crewing not allowed between these water points.
- Any kind of assistance strictly forbidden within 5 kms from arrival gate and the finish line.
- Green pass on Al Hosn app with PCR test validity not exceeding 4 days.**



سباقات بوذيب لركوب القدرة والتحمل Boudheib Endurance Ride

كأس صاحب السمو رئيس الدولة للقدرة مسافة 121.47 كم دولي فئة النجمتين، السبت 25.12.2021
قرية بوذيب العالمية للقدرة، الختم، أبوظبي

HH The President of UAE Endurance cup CEI 2* 121.47, Saturday 25.12.2021
Boudheib International Endurance Village, Al Khatem, Abu Dhabi

| Phase / المرحلة | Colour / اللون | Distance / المسافة | Hold Time(min) / (دقيقة) الاستراحة |
|-----------------|----------------|--------------------|------------------------------------|
| 1 | Yellow / أصفر | 38.70 km | 40 |
| 2 | Blue / أزرق | 30.80 km | 40 |
| 3 | Red / أحمر | 31.90 km | 40 |
| 4 | Green / أخضر | 20.07 km | Finish / النهاية |

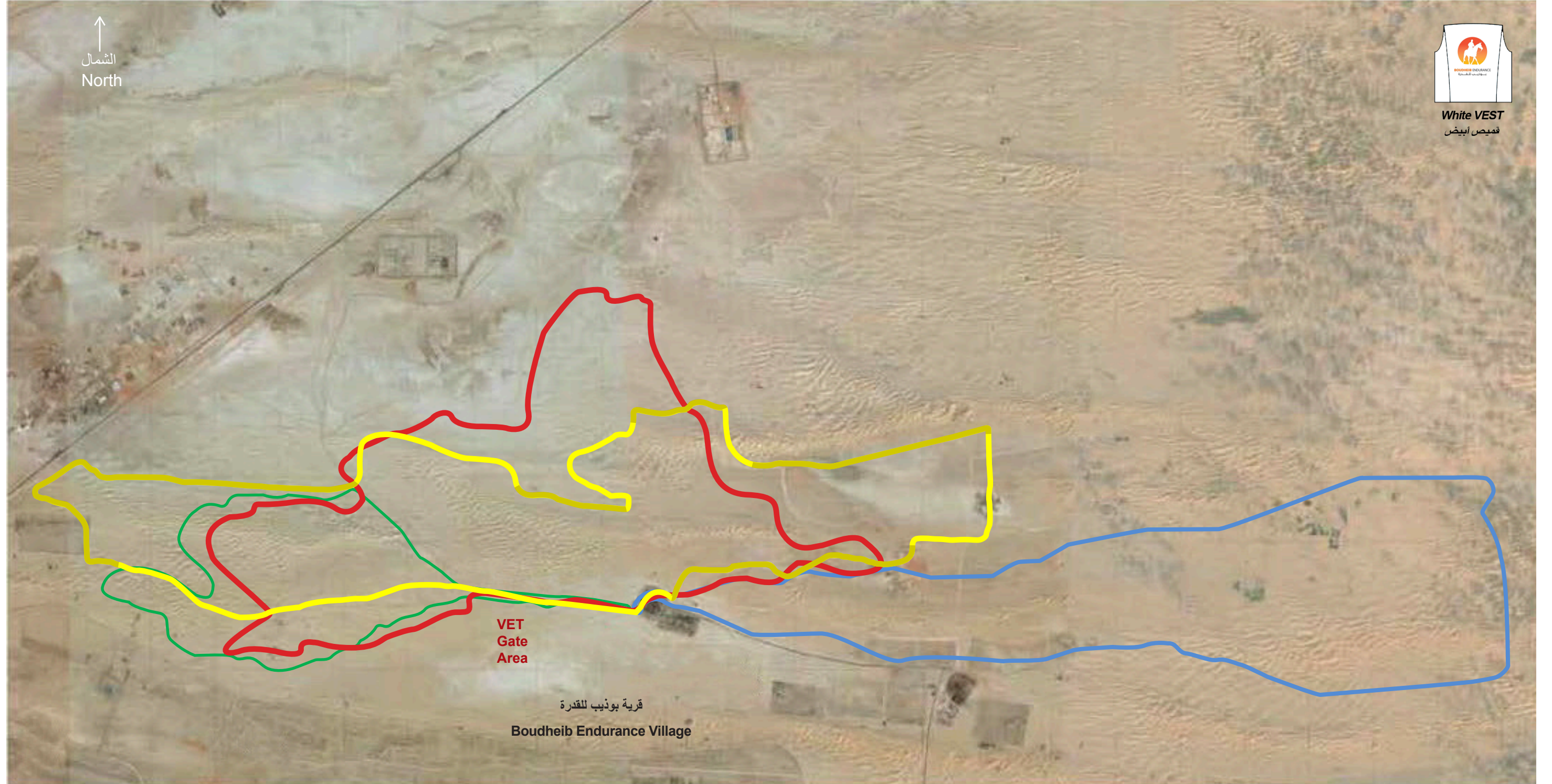



سباقات بوذيب لركوب القدرة والتحمل Boudheib Endurance Ride

سباق دولي نجمة واحدة 101.52 كم، السبت 25.12.2021 قرية بوذيب للقدرة، الختم، أبوظبي

CEI 1* 101.52 km Endurance Ride, Saturday 25.12.2021

Boudheib International Endurance Village, Al Khatem, Abu Dhabi

Horse Code : Y



Yellow VESTS
قميص أصفر

| Ride Category | Ride Distance | Age of Horses | Last time & date of closing FEI Entry System | Registration and Pre-ride Inspection | Start Date/Time | Max. Heart Rate | Minimum Weight |
|---------------|---------------|-----------------|--|--|------------------------------------|-----------------|-------------------|
| CEI 1* | 101.52 Km | 6 years & above | Friday 24.12.2021 14:00 pm | Friday 24.12.2021 15:00 – 17:00 pm | Saturday 25.12.2021 06:15 am | 64 bpm | 70 kg with saddle |

| Phase | Colour | Distance (km) | Total (km) | Presentations | Compulsory Re-inspection | Present In (min) | Max. Time for Vet Inspection (sec) | Hold Time (min) | Total Riding Time |
|-------|--------|---------------|------------|---------------|--------------------------|------------------|------------------------------------|-----------------|---------------------------------|
| 1 | Orange | 30.30 | 30.30 | 2 | -- | 15 | 60 seconds | 40 | 10 hrs 27 mins On 25.12.2021 |
| 2 | Blue | 30.80 | 61.10 | 2 | -- | 15 | 60 seconds | 40 | |
| 3 | Violet | 20.35 | 81.45 | 2 | Yes | 15 | 60 seconds | 40 | |
| 4 | Green | 20.07 | 101.52 | 1 | -- | 20 | 60 seconds | Finish | |

Important Notes

- Horses must be presented with an approved National or FEI passport.
- All the horses have to be micro-chipped.
- The electronic heart rate monitor and display system shall be used to determine the heart rate of horses as per set protocol.
- At the Pre-ride Inspection please ensure that the horse is sufficiently warmed up before inspection. Any horse which will not permit examination, or which is dangerous to the examiners shall be eliminated.
- Riders must present their photo ID when they come for weighing.
- Pre-ride Briefing will be held at the end of the First Inspection.
- Riders must wear hard type riding helmets with chin strap and shoes with heels unless they use caged (boxed) or equestrian stirrups. The horse's head must have freedom of movement.
- Whips, spurs, draw (running) reins/French reins & long reins are not permitted. Any type of rein that might unduly restrict the free movement of the head of the Horse, including draw (running) reins/French reins is prohibited.
- Horse tack must be in a safe condition and correctly fitted to avoid the risk of pain or injury to the Horse.**
- Ear plugs are strictly prohibited.**
- Metal chain nosebands are forbidden. A leather or plastic noseband is permitted but must be adjusted to allow at least two fingers under the noseband on the front of the nose.**
- Private cars are not permitted in any forestry area. Crew members & drivers please note that any act amounting to intimidation of a competition horse will be severely dealt with. Giving water or assistance from inside a car is forbidden.

- No crewing in the entrances or inside the vet gate. Crew is not permitted to wait for the horse at the Time Window.
- Crewing outside the designated crew points is prohibited and will result in Disqualification.
- Only two crew member is permitted with the horse in the inspection area.** Any act of deliberate delay in presenting the horse for examination will be severely dealt with.
- Four crew members are permitted for each horse in the cooling area.**
- Dyes including henna may not be used on the Horse at any time on the Field of Play as it may obstruct the veterinary inspection and identification of the Horse.**
- Pulse Re-Inspection requires a new Vet-In Time. The exit of the horse from the Vet Inspection Area must be recorded at the "Way Out" window before a new Vet-In Time can be given.
- Recovery Inspections shall be less than 15 minutes before departure.
- Horses not presented to an official Ride Veterinarian after removal from active competition will automatically lead to a 60 days' rest period for that horse.
- For 5 horses 1 trainer car and crew car only.
- For less than 5 horses 1 crew car only.
- Only authorised trainer with a valid trainer ID and wearing a trainers vest is allowed in the event. Any unauthorised person is not allowed to wear the trainers vest during the event.
- Only authorised Team Vet with a valid Team Vet ID and wearing a Team Vet vest is allowed in the event. Any unauthorised vet is not allowed to wear the Team Vet vest during the event.
- Only cars with stickers will be allowed in the tracks.
- No cars allowed in the Natural trails.
- Water point every 5 km and crewing not allowed between these water points.
- Any kind of assistance strictly forbidden within 5 kms from arrival gate and the finish line.
- Green pass on Al Hosn app with PCR test validity not exceeding 4 days.**



سباقات بوذيب لركوب القدرة والتحمل Boudheib Endurance Ride

سباق دولي نجمة واحدة 101.52 كم، السبت 25.12.2021 قرية بوذيب للقدرة، الختم، أبوظبي

CEI 1* 101.52 km Endurance Ride, Saturday 25.12.2021

Boudheib International Endurance Village, Al Khatem, Abu Dhabi

| Phase / المرحلة | Colour / اللون | Distance / المسافة | Hold Time(min) / الاستراحة (دقيقة) |
|-----------------|------------------|--------------------|------------------------------------|
| 1 | Orange / برتقالي | 30.30 km | 40 |
| 2 | Blue / أزرق | 30.80 km | 40 |
| 3 | Violet / بنفسجي | 20.35 km | 40 |
| 4 | Green / أخضر | 20.07 km | Finish / النهاية |

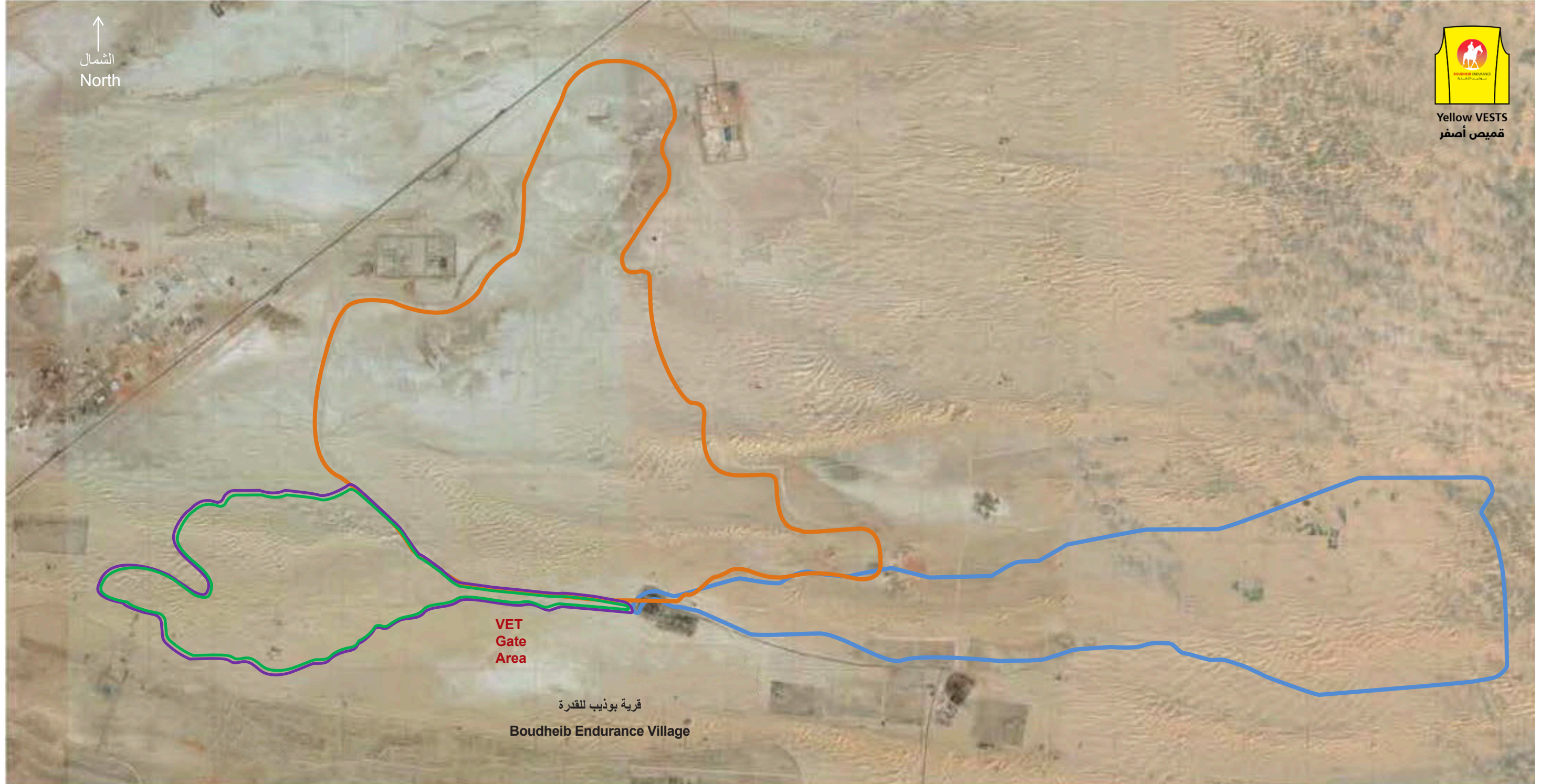

Bouthib Endurance Protocol Initiative

Guided by the directives of the late HH Sheikh Sultan Bin Zayed Al Nahyan, the Bouthib International Endurance Village has adopted, since 2015, the Bouthib Protocol, as His Highness believed that any successful sport must be based on good rules. The UAE Equestrian and Racing Federation continues in its endeavour to apply and implement the Bouthib Endurance Protocol initiative.

This initiative is based on a set of rules that are meant to expand the base of endurance rides in the UAE and renew the relationship between the rider and the horse.

The Initiative supports and endorses both the rules of the International Equestrian Federation (FEI) and the UAE Equestrian and Racing Federation

Objective of the initiative

To protect the welfare of both the horses and riders, encourage safe competition for horses and raise awareness on the importance of implementing the rules that promote the spirit of horsemanship in accordance with the ethics of horse riding.

Bouthib Endurance Protocol Initiative are based on a system of points. These points are awarded based on the following criteria:

- 1. Speed
- 2. Recovery time
- 3. Heart rate

1. Speed

Speed Points = Horse Average Speed - (Maximum Speed-Minimum Speed)

- *Maximum Speed: 23km/Hour*
 - *Minimum Speed: 12km/Hour*
- *NO Speed Points if the speed more than 23km/Hour*
- Speed points are accumulative for all loops.
- The round up used is the mathematical one between 12 km/h and 23 km/h.
 - 12.499 km/h will be counted 12 km/h. Therefore, the number or points will be 1.
 - 12.500 km/h will be counted 13 km/h. Therefore, the number of points will be 2.
- Loop time is calculated from the time the Combination crosses the start line of a Loop until it reaches the end line of that Loop.
- Loop time does not include any recovery time or time spent in the Vetting Area.

| Average Speed | Calculation | Points |
|-------------------|----------------|-----------|
| 12 km/Hour | 12-(23-12) =1 | 1 Points |
| 13 km/Hour | 13-(23-12) =2 | 2 Points |
| 14 km/Hour | 14-(23-12) =3 | 3 Points |
| 15 km/Hour | 15-(23-12) =4 | 4 Points |
| 16 km/Hour | 16-(23-12) =5 | 5 Points |
| 17 km/Hour | 17-(23-12) =6 | 6 Points |
| 18 km/Hour | 18-(23-12) =7 | 7 Points |
| 19 km/Hour | 19-(23-12) =8 | 8 Points |
| 20 km/Hour | 20-(23-12) =9 | 9 Points |
| 21 km/Hour | 21-(23-12) =10 | 10 Points |
| 22 km/Hour | 22-(23-12) =11 | 11 Points |
| 23 km/Hour | 23-(23-12) =12 | 12 Points |
| Speed > 23km/Hour | | No points |

2. Recovery Time

Recovery Time points: the points that are given to the horse according to the time spends in the cooling area after crossing the end line of a Loop until it crosses the line into the Vetting Area to be presented for its Horse Inspection, and calculated cumulatively for all the loops where the equations will be applied:

Between the Loops:

Recovery Points=((Max RT – RT. Horse)/30)- F.RT

Final Loop:

Recovery Points = ((Max RT – RT. Horse)/45))- F.RT

Notes:

1. Maximum Recovery Time (Max. RT) - Between Loop: 15 minutes (15 minutes X 60 seconds= 900 Seconds)
2. Maximum Recovery Time - Finish Loop: 20 minutes (20 minutes X 60 seconds= 1200 Seconds)
3. The acceptable Recovery Time of the horse from the moment of arrival to the veterinary examination area is not less than 90 seconds.
4. There will be penalty points on the speed recovery time (rapid recovery) where a distance of 125 meters has been adopted from the horse crossing the end line of a Loop until it crosses the line into the Vetting inspection gate. to calculate the penalty points based on the acceptable length of passage for the horse which is (90) seconds, therefore the penalty points will be calculated as follows: F.RT=0.22X (90-Rt.H)
5. No points are deducted from all horses passing through the recovery area in a period equal to 90 and above.

3. Heart Rate

Heart Rate Points: Maximum heart rate is 64 beats / minute, so that points are awarded on the number of heartbeats that appear on the electronic screen and are calculated cumulatively for all loops according to Equation.

Heart Rate Points = (Maximum Bpm – Horse Frist Bpm) +1.

| Heart Rate Bpm | Calculation (Maximum Bpm – Horse Frist Bpm) +1 | Points |
|----------------|---|--------|
| 64 | (64-64) +1 | 1 |
| 63 | (64-63) +1 | 2 |
| 62 | (64-62) +1 | 3 |
| 61 | (64-61) +1 | 4 |
| 60 | (64-60) +1 | 5 |
| 59 | (64-59) +1 | 6 |
| 58 | (64-58) +1 | 7 |
| 57 | (64-57) +1 | 8 |
| 56 | (64-56) +1 | 9 |
| 55 | (64-55) +1 | 10 |
| 54 | (64-54) +1 | 11 |
| 53 | (64-53) +1 | 12 |
| 52 | (64-52) +1 | 13 |
| 51 | (64-51) +1 | 14 |
| 50 | (64-50) +1 | 15 |
| 49 | (64-49) +1 | 16 |
| 48 | (64-48) +1 | 17 |
| 47 | (64-47) +1 | 18 |
| 46 | (64-46) +1 | 19 |
| 45 | (64-45) +1 | 20 |
| 44 | (64-44) +1 | 21 |
| 43 | (64-43) +1 | 22 |
| 42 | (64-42) +1 | 23 |
| 41 | (64-41) +1 | 24 |
| 40 | (64-40) +1 | 25 |

Important note:

Calculating the final protocol rules for the Rides:

Protocol points are calculated cumulatively at the end of each loop, the total points are accumulated for the finishing horses within 60 minutes of the arrival time of the first finisher to the village

مبادرة بروتوكول بوذيب لسباقات القدرة والتحمل

بتوجيهات المغفور له بإذن الله الشيخ سلطان بن زايد آل نهيان، اعتمدت قرية بوذيب العالمية للقدرة، منذ عام 2015، بروتوكول بوذيب، حيث آمن سموه بأن أي رياضة ناجحة يجب أن تقوم على قواعد جيدة وتحافظ على صحة وسلامة الفرسان والخيول. واتحاد الإمارات للفروسية والسباق يواصل سعيه لتطبيق وتنفيذ المبادرة.

وتستند هذه المبادرة إلى مجموعة من القواعد التي تهدف إلى توسيع قاعدة ركوب الخيل في دولة الإمارات العربية المتحدة وتجديد العلاقة بين المتسابق والحصان.

ترتكز هذه لمبادرة على قواعد الاتحاد الدولي للفروسية واتحاد الإمارات للفروسية والسباق

هدف المبادرة هو حماية صحة وسلامة الخيول والرفق بها والفرسان على حد سواء، وتشجيع المنافسة الآمنة للخيول وزيادة الوعي بأهمية تطبيق القواعد التي تعزز روح الفروسية وفقا لأخلاقيات ركوب الخيل. تستند مبادرة بروتوكول بوذيب للقدرة والتحمل إلى نظام من النقاط حيث يتم منح هذه النقاط بناءً على المعايير التالية:

- 1. السرعة
- 2. وقت التعافي (الاستشفاء)
- 3. معدل ضربات القلب

1. السرعة

نقاط السرعة = معدل سرعة الخيل – (الحد الأعلى للسرعة- الحد الأدنى للسرعة)

- الحد الأعلى للسرعة: 23كم/ساعة.
- الحد الأدنى للسرعة: 12 كم/ساعة.
- لا تحتسب نقاط السرعة إذا تجاوزت السرعة الحد الأعلى للسرعة أكثر من 23كم / ساعة.
- تحتسب نقاط السرعة بشكل تراكمي لجميع المراحل.
- التقريب المستخدم هو التقريب الرياضي بين 12 كم / ساعة و23 كم / ساعة.
 - تقرّب سرعة 12.449 كم /ساعة الى سرعة 12 كم /ساعة وبالتالي فإن عدد النقاط سيكون 1 نقطة.
 - تقرّب سرعة 12.500 كم /ساعة الى سرعة 13 كم /ساعة وبالتالي فإن عدد النقاط سيكون 2 نقطة.
- يتم حساب وقت المسار من الوقت الذي تعبر فيه المجموعة خط البداية للمسار حتى يصل إلى نهاية خط ذلك المسار .
- لا يتضمن وقت المسار أي وقت تعافي أو الوقت المقضي في منطقة الفحص.

| معدل السرعة | مبدأ احتساب النقاط | عدد النقاط |
|---------------------------------|----------------------|------------|
| 12 كلم / ساعة | 12 - (12-23) = 1 | 1 نقطة |
| 13 كلم / س | 13 - (12-23) = 2 | 2 نقطة |
| 14 كلم / س | 14 - (12-23) = 3 | 3 نقطة |
| 15 كلم / س | 15 - (12-23) = 4 | 4 نقطة |
| 16 كلم / س | 16 - (12-23) = 5 | 5 نقطة |
| 17 كلم / س | 17 - (12-23) = 6 | 6 نقطة |
| 18 كلم / س | 18 - (12-23) = 7 | 7 نقطة |
| 19 كلم / س | 19 - (12-23) = 8 | 8 نقطة |
| 20 كلم / س | 20 - (12-23) = 9 | 9 نقطة |
| 21 كلم / س | 21 - (12-23) = 10 | 10 نقطة |
| 22 كلم / س | 22 - (12-23) = 11 | 11 نقطة |
| 23 كلم / س | 23 - (12-23) = 12 | 12 نقطة |
| معدل السرعة أكثر من ٢٣ كم/ ساعة | لا تحتسب نقاط للسرعة | |

2. وقت التعافي (الاستشفاء)

نقاط وقت التعافي (الاستشفاء): وهي النقاط التي تمنح للخيّل حسب الوقت الذي يمضيه في منطقة التبريد من لحظة الوصول الى لحظة عبور خط منطقة الفحص البيطري لعرض الخيل على الطبيب البيطري، وتحتسب بشكل تراكمي لجميع المراحل حيث سيتم تطبيق المعادلة:

- خلال المراحل:**
- نقاط التعافي (الاستشفاء) = ((الحد الأقصى لوقت الاستشفاء – وقت الخيل في الاستشفاء) / 30)) – نقاط الجزء (F. RT)
- على خط النهاية:**
- نقاط التعافي (الاستشفاء) = ((الحد الأقصى لوقت الاستشفاء – وقت الخيل في الاستشفاء) / 45)) – نقاط الجزء (F. RT)

ملاحظات:

- أقصى وقت للاستشفاء بين المراحل هو 15 دقائق (10 دقائق * 60 ثانية = 900 ثانية)
- أقصى وقت للاستشفاء على المرحلة الأخيرة هو 20 دقائق (15 دقائق * 60 ثانية = 1200 ثانية)
- مدة مرور الخيل المقبولة من لحظة الوصول الى منطقة الفحص البيطري ألا تقل عن 90 ثانية
- سوف تكون هناك نقاط جزء على وقت التعافي السريع (الاستشفاء السريع) حيث تم اعتماد مسافة 125 متر ما بين بوابة الوصول وبوابة الفحص البيطري لاحتساب نقاط الجزء وذلك بناء على مدة المرور المقبولة للخيّل و هي (90) ثانية، لقطع هذه المسافة وعليه سيتم احتساب نقاط الجزء كما يلي: F. (RT=0.22X(90-Rt.H
- علما انه لا يخصم نقاط من كل الخيول التي تمر في منطقة الاستشفاء في مدة زمنية تساوي 90 فما فوق

3. معدل نبضات القلب

حساب نقاط نبضات القلب: الحد الأعلى لنبضات القلب 64 نبضة/ دقيقة، بحيث تمنح النقاط على عدد نبضات القلب التي تظهر على الشاشة الإلكترونية و تحتسب بشكل تراكمي لجميع المراحل حيث سيتم تطبيق المعادلة:

نقاط نبضات القلب = (قيمة أعلى نبض وهي 64 نبضة - قيمة النبض الفعلي للخيّل) +1.

| نبضات القلب | المعدل | النقاط |
|-------------|------------|--------|
| 64 | (64-64) +1 | 1 |
| 63 | (63-64) +1 | 2 |
| 62 | (62-64) +1 | 3 |
| 61 | (61-64) +1 | 4 |
| 60 | (60-64) +1 | 5 |
| 59 | (59-64) +1 | 6 |
| 58 | (58-64) +1 | 7 |
| 57 | (57-64) +1 | 8 |
| 56 | (56-64) +1 | 9 |
| 55 | (55-64) +1 | 10 |
| 54 | (54-64) +1 | 11 |
| 53 | (53-64) +1 | 12 |
| 52 | (52-64) +1 | 13 |
| 51 | (51-64) +1 | 14 |
| 50 | (50-64) +1 | 15 |
| 49 | (49-64) +1 | 16 |
| 48 | (48-64) +1 | 17 |
| 47 | (47-64) +1 | 18 |
| 46 | (46-64) +1 | 19 |
| 45 | (45-64) +1 | 20 |
| 44 | (44-64) +1 | 21 |
| 43 | (43-64) +1 | 22 |
| 42 | (42-64) +1 | 23 |
| 41 | (41-64) +1 | 24 |
| 40 | (40-64) +1 | 25 |

ملاحظة هامة:

احتساب نقاط البروتوكول النهائية للسباق.

يتم احتساب نقاط نظام البروتوكول بشكل تراكمي عند الانتهاء من كل مرحلة، على أن يتم تجميع النقاط الإجمالية للخيول التي أنهت السباق بنجاح خلال 60 دقيقة من زمن وصول أول فارس أنهى السباق.



www.uaeerf.ae Phone: +971-2-6661800 Fax: +971-2-6655700 Email: info@uaeerf.ae
Endurance@uaeerf.ae media@uaeerf.ae veterinary@uaeerf.ae prs@uaeerf.ae it@uaeerf.ae

uaeerf @uaeerf_ae fuaeerf ae